

ANNIE LAURIE

732

Arranged by ROY NEWSOME

E♭ SOPRANO CORNET

Andante espressivo

11

ANNIE LAURIE

SOLO B \flat CORNET

Arranged by ROY NEWSOME

Andante espressivo
Solo

mp *2nd Solo Cort*

p

mf *p Solo* *f* *Tutti*

p sub.

6 *mp* *div.*

3 *f* *Grandioso*

f

(a) *mp sub.*

Solo *pp*

ANNIE LAURIE

732

Arranged by ROY NEWSOME

2nd B \flat CORNET

Andante espressivo 15

f

3

mp

mp

f *ff*

3

f Grandioso

mp sub.

4 Muted

ppp

ANNIE LAURIE

732

Arranged by ROY NEWSOME

3rd B \flat CORNET

Andante espressivo

15

3

mp

f

mf

p

f

ff

Grandioso

f

ff

8

©

ANNIE LAURIE

732

Arranged by ROY NEWSOME

FLUGEL HORN

Andante espressivo

15

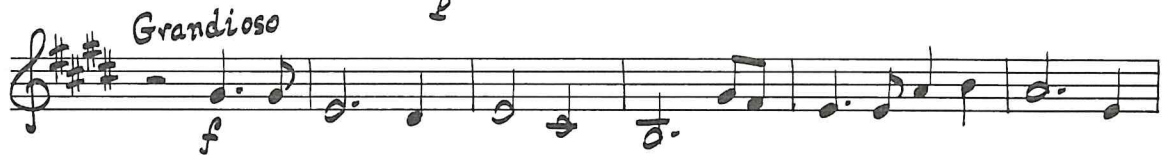
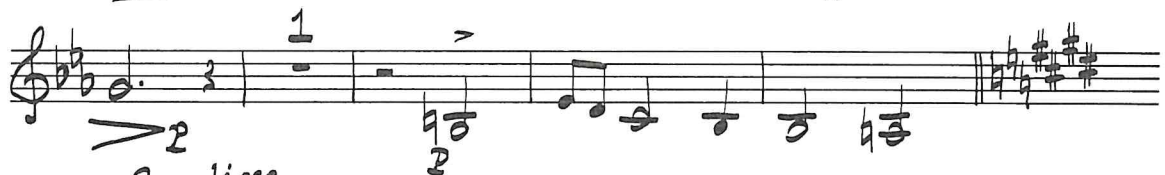
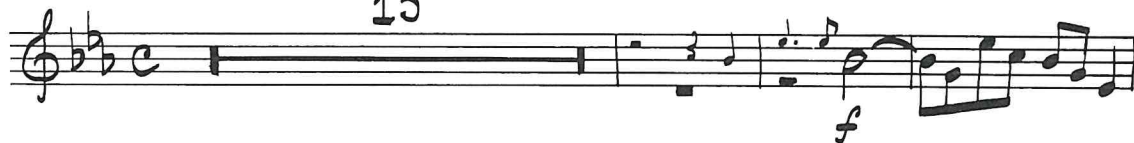

Grandioso

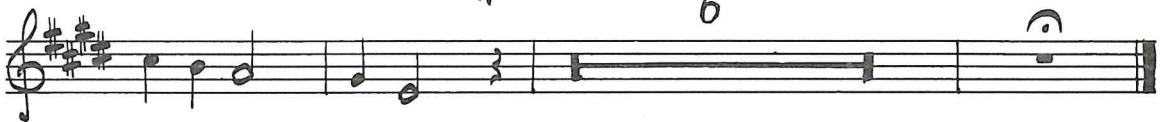
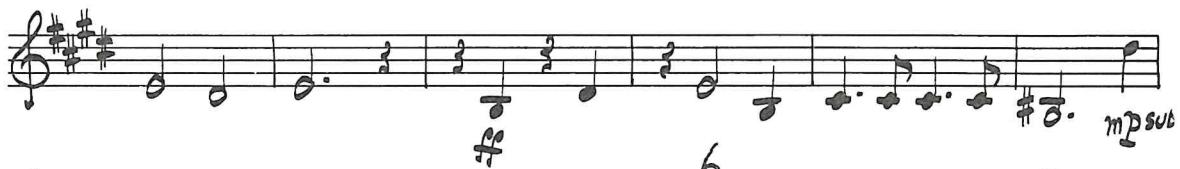

ANNIE LAURIE

732

Arranged by ROY NEWSOME

SOLO E \flat HORN

Andante espressivo

11

mf *p* *f*

mf *p*

mf *mp*

mf *ff* *p*

Grandioso *f*

mp sub.

Solo *pp* *p* *pp*

ANNIE LAURIE

732

Arranged by ROY NEWSOME

1st Eb HORN

Andante espressivo

15

ANNIE LAURIE

732

Arranged by ROY NEWSOME

2nd E \flat HORN

Andante espressivo

15

3

8

3

Grandioso

f

mf

ff

ff

8

8

ANNIE LAURIE

732

1st B \flat BARITONE

Arranged by ROY NEWSOME

Andante espressivo

4

mp

3

mf *p*

f

2

p *mf* *sonore*

mf

1

mf *p*

mf

Grandioso

f

f

3

pp

ANNIE LAURIE

2nd Bb BARITONE

Arranged by ROY NEWSOME

Andante espressivo

4

mp

mf

p

f

3

2

mf sonore

1

f

p

Grandioso

f

3

2

pp

pp

ANNIE LAURIE

NO. 732

Arranged by ROY NEWSOME

1st TROMBONE

Andante espressivo
14

solo cort.

f

p sub.

mf

6

f

1

p

Grandioso

f

3

mp sub.

4 *mute*

pp

ppp

ANNIE LAURIE

732

Arranged by ROY NEWSOME

2nd TROMBONE

Andante espressivo

14

Solo cort.

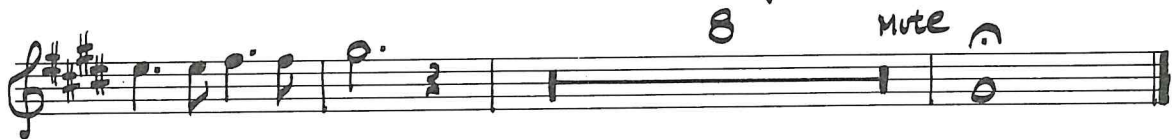
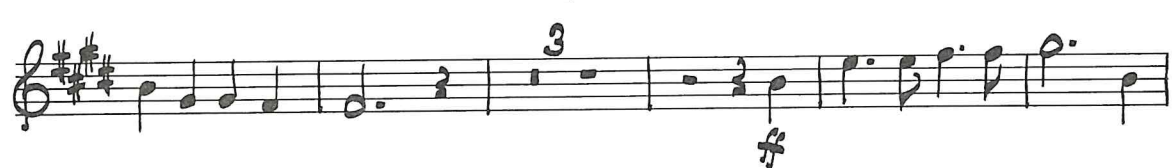
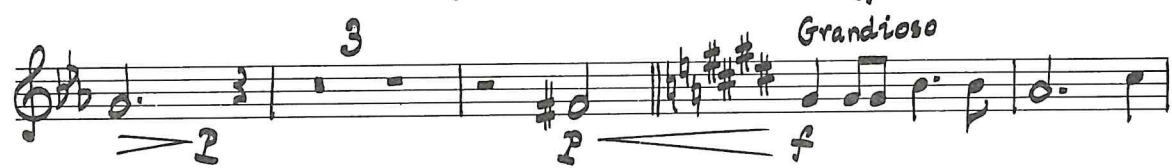

ANNIE LAURIE

732

Arranged by ROY NEWSOME

BASS TROMBONE

Andante espressivo

15

mf

f

ff

Grandioso

p

Mute

3

7

3

4

8

ppp

ANNIE LAURIE

732

Arranged by ROY NEWSOME

EUPHONIUM

Andante espressivo

mp

mp *f*

mf sonore

Grandioso

ff *mp Sub.*

Solo *pp*

ANNIE LAURIE

732

Arranged by ROY NEWSOME

E♭ BASS

Andante espressivo

11

ANNIE LAURIE

732

Arranged by ROY NEWSOME

B \flat BASS

Andante espressivo

ANNIE LAURIE

Arranged by ROY NEWSOME

PERCUSSION

Andante espressivo
15

Cym.
Timps.
Cym.

3

S.D.
B.D.

2 Timps

1

1 S.D.

1 To Glock

S.D. Grandioso

B.D.

(Cym)

4 TO TRIANGLE

1

pp